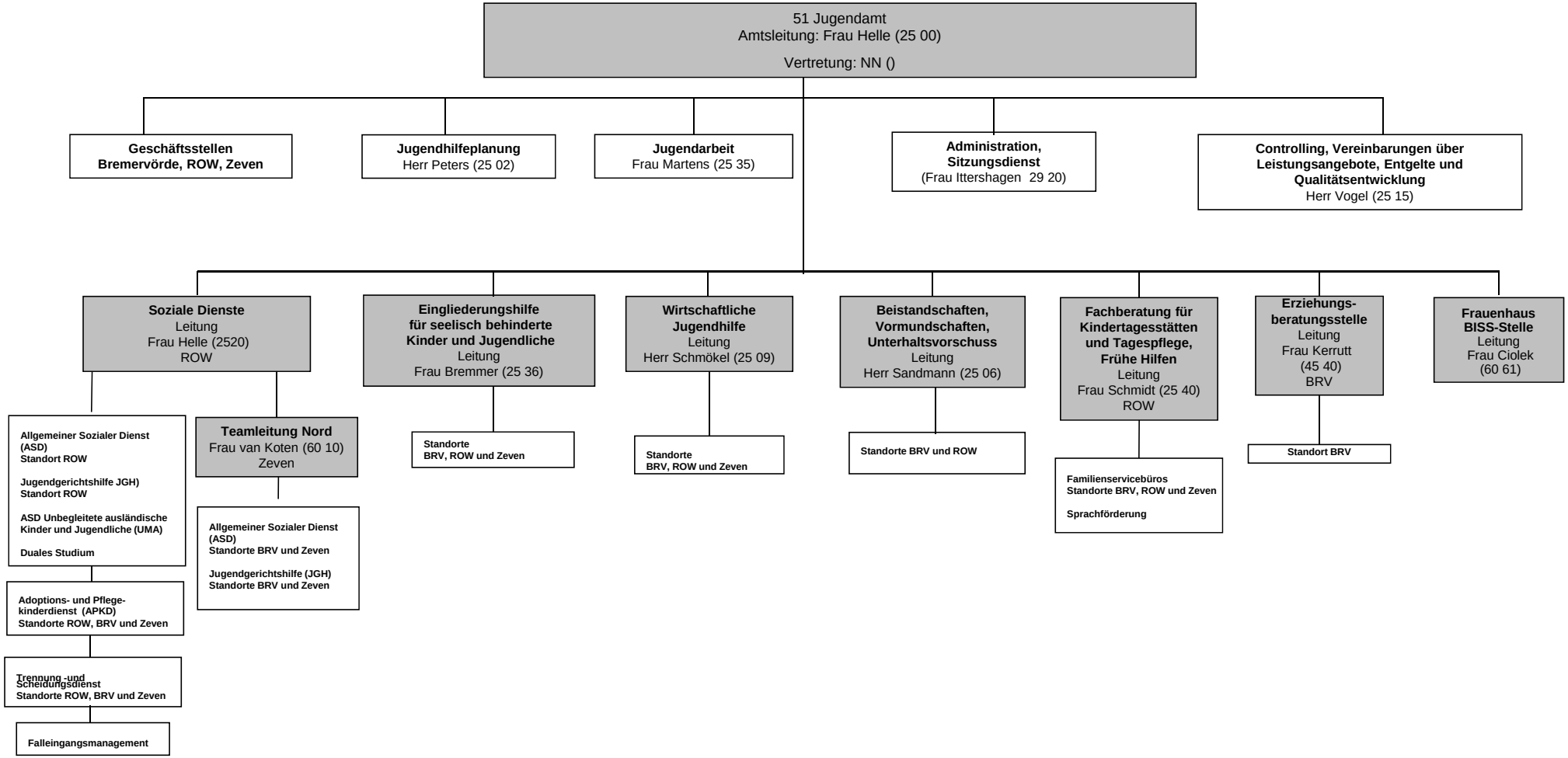

Organigramm 51 Stand 04/2018